

IV

VI

III

V

II

I

II

The wheel can be represented as  
an elevator



III





*Alpen*



Let the part below  
- some come to a small spot  
that is not seen by the eye  
eyes. I do not believe it.

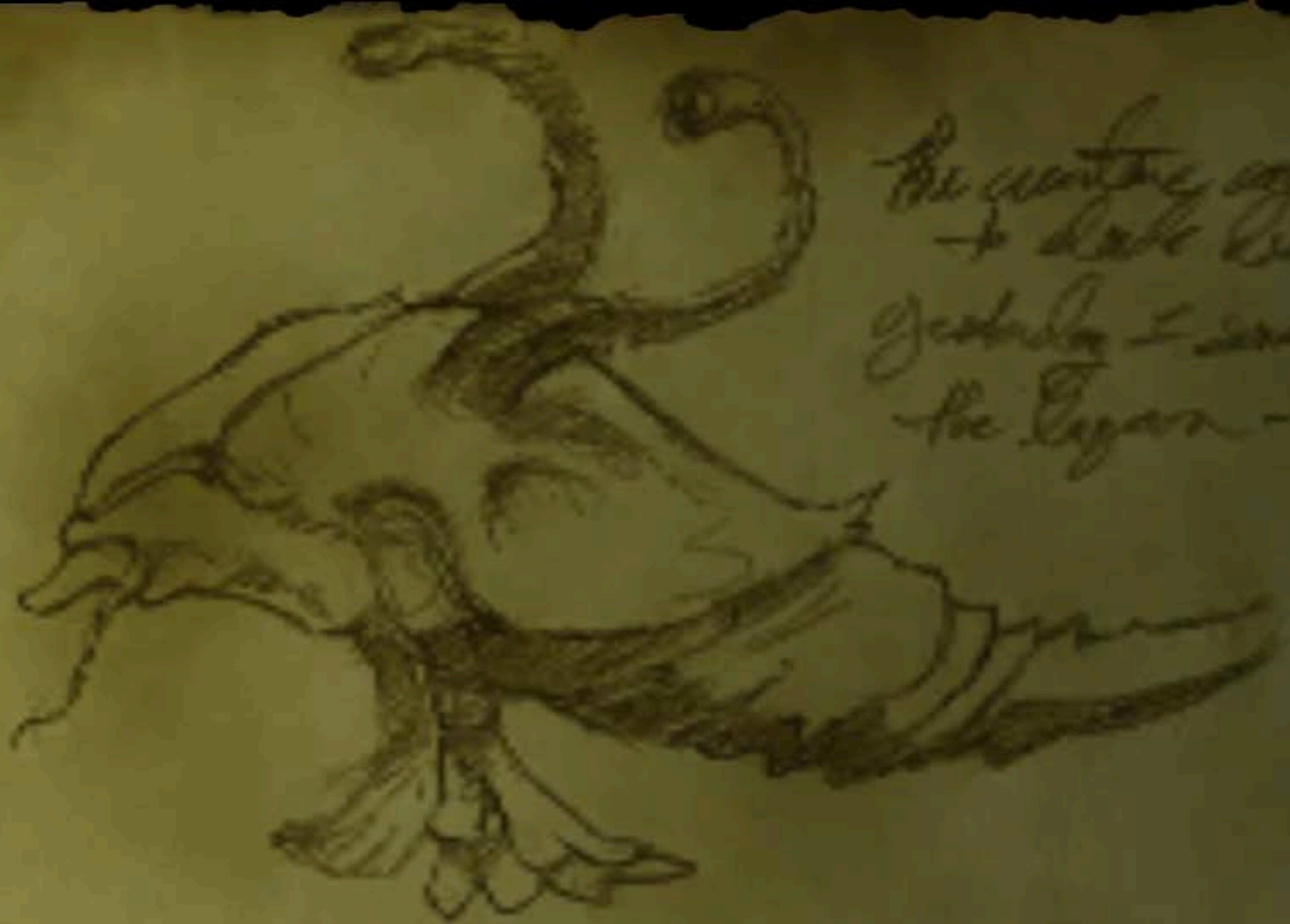

The center captures  
to date because  
geology is seen in  
the Canyon -

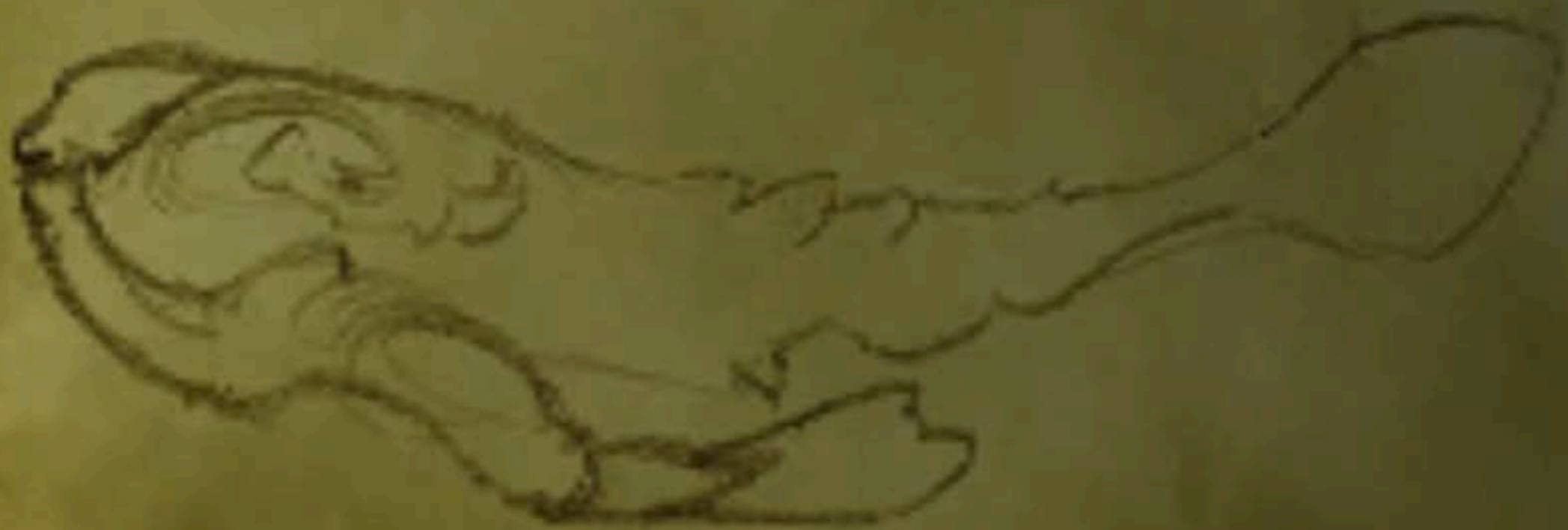

He is large by far  
- than any I had  
- seen.

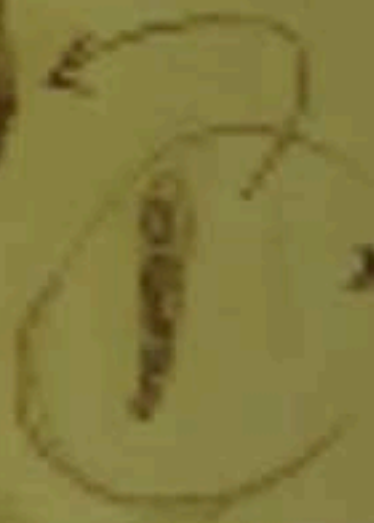
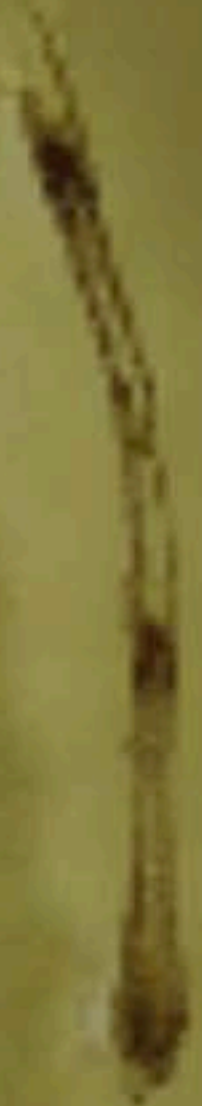

**Fry•Man**  
AQUATICS and SUPPLY

# Fry Man Safe Haven Series

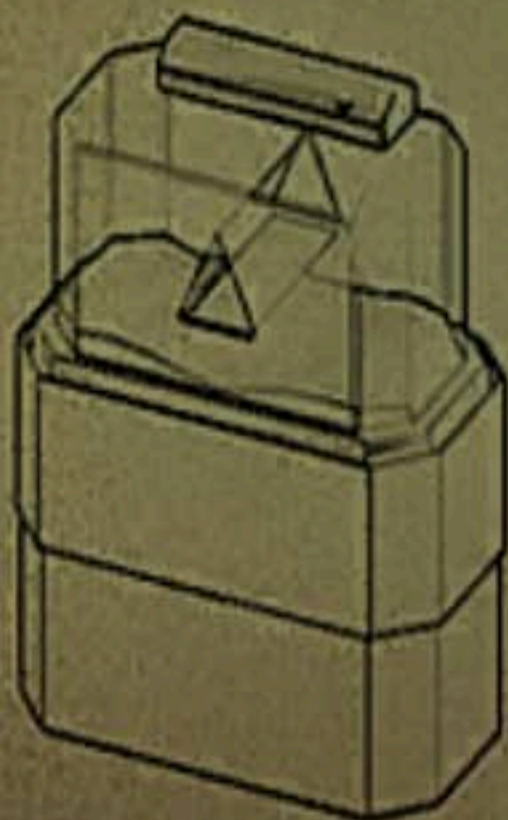

Closed

**Warranty Information Card:** Thank you for your purchase of the Fry Man Safe Haven III. As with all of our aquariums, the Safe Haven models come with a one year unlimited warranty. In order to take full advantage of the Fry Man guarantee, please fill out the registration card you received with your aquarium.

**Accessing the Safe:** For Safe Haven II models, the lower portion of the tank is accessed via the "safe" button. This safe button is located directly above the patented "central feeding hole" on the back side of the aquarium.

For Safe Haven III and IV models, the "safe" button is built into the light on/off switch. Simply press the light switch for longer than three seconds and the lower portion of the tank will open.

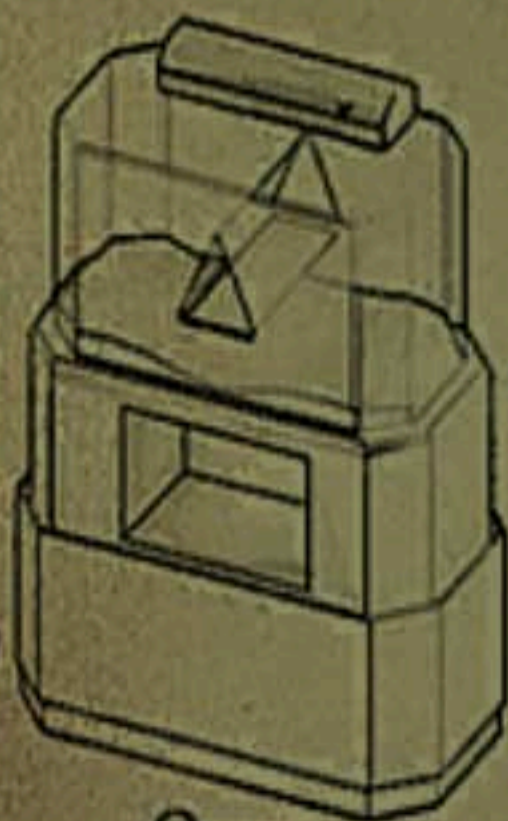

Open

Safe Haven IV model owners will also be required to enter a combination in order to open the "safe" portion of the tank after the lower portion has been raised. The combination from the factory is the last six digits of your registration number. Of course, the combination can be changed at any time by following the instructions on the separate insert entitled "Changing Your Safe's Combination".



NO POSTAGE  
NECESSARY  
IF MAILED  
IN THE  
UNITED STATES

# BUSINESS REPLY MAIL

POSTAGE WILL BE PAID BY ADDRESSEE

PERMIT #77575

WARRANTY REGISTRATION DEPARTMENT  
FRY MAN AQUATICS AND SUPPLY  
POST OFFICE BOX 214  
VILLA DUARTE, CALIFORNIA 99521



**Fry·Man**  
AQUATICS and SUPPLY

## PRODUCT REGISTRATION CARD

**Fry Man Safe Haven III**  
Registration Number: 104A-3422-B123207

Serial Number: \_\_\_\_\_ Date: \_\_\_\_\_

Name: DOUGLAS SWARPER

Company: \_\_\_\_\_

Address: \_\_\_\_\_

City: \_\_\_\_\_ State: \_\_\_\_\_ Zip: \_\_\_\_\_

Phone: \_\_\_\_\_ Fax: \_\_\_\_\_

E-mail: \_\_\_\_\_

1. How did you hear about Fry Man?

- Trade Show
- Magazine Ad
- Word-of-Mouth
- Published Article
- Other

2. Where did you buy this product?

- Aquarium Dealer
- Mail Order
- Internet/Direct
- Other

3. Why did you buy this product?

- Design
- Features (Sale)
- Price
- Fry Man Warranty
- Recommendation

4. Do you plan on upgrading to or do you own any of the following?

- CIEvi 2000 Filtration System
- AquaStar Pump System
- Algae Assassin Chemical Treatment Plan
- Fry Man Unlimited Lifetime Warranty

5. What do you plan on using your aquarium for?

- Fresh Water
- Salt Water
- Don't Care, Just Want the Safe

